

Congratulations

Congratulations to the
100 College Street
building project team

New England Real Estate Journal

nerej

781-878-4540

www.nerej.com

Geopier



Ground Improvement

Earth Retention

Piles and Underpinning

Grouting

Load Relief

Annular Space Grouting

Phone:
781-848-2110

Email:
info@helicaldrilling.com

Project of the Month

PROJECT TEAM INCLUDES MCNAMARA/SALVIA AND HELICAL DRILLING

Coreslab Structures fabricates architectural precast concrete components for \$100m 100 College St. project

NEW HAVEN, CT The new 100 College St. development marks the return of Alexion Pharmaceuticals to the city after many years of being based in the suburbs. The project spans the Rte. 34 Connector, creating a challenging program for both the building and the adjacent parking structure. To help the project's logistics and complement surrounding buildings, designers chose to clad the 14-story building with architectural precast concrete panels.



The \$100 million project, which connects the downtown area to the nearby medical district, was made possible in part through a \$16 million federal Tiger II grant that allowed the city to fill in parts of the unused roadway that now runs beneath the complex. Precast concrete components were used to help turn the existing College St. bridge into earthen culverts that form parts of the tunnels for the project. During construction the roadway was used by the nearby hospital for deliveries, but upon completion it will serve as the entrance to both the Air Rights Parking Garage and the 100 College St. Building Parking Garage and includes a variety of entrance and exit ramps for the highway.

"It was logistically a very challenging project with the variety of ramps and other facilities beneath the building, as well as three main roads and buildings completely surrounding the site," said Jeff Loch, project manager at John Moriarty & Associates, the construction manager on the project.

The architectural precast concrete contractor helped minimize congestion by casting the panels off-site and

delivering them as needed each night while the steel frame was erected during the day. The panels were staged at a temporary storage facility near the actual site, which was too constricted to allow panels to be delivered there. The panels were picked from the trucks as they arrived and hoisted into place immediately by the tower crane. Coreslab Structures (CONN) Inc. in Thomaston, Conn., fabricated the architectural precast concrete components.

The panels were cast with a buff-colored, limestone-like texture to blend with surrounding buildings that feature limestone facades. "The finish presented no challenges, but we manufactured custom rubber form liners to create a random reveal pattern," said Rob Del Vento Jr., sales manager for Coreslab.

The project, for which Alexion is the largest tenant, is part of a larger program intended to completely fill in the Rte. 34 Connector to create a

new street plan and additional developments. The project is planned for completion this year, when Alexion will transplant its 350-person workforce to the building.

McNamara Salvia Structural Engineers served as the engineer of record for the new laboratory and office building at 100 College St., which is comprised of the new building and a new 1,000 car precast garage.

The building's structure consists of a structural steel framed building with composite slab on metal deck. The long spans of the building are composite steel joists that allow for a predominantly column free tenant floor area and allows clear spans over the relocated roadway below the ground floor. The building resists lateral loads by means of steel braced frames. The building, garage and retaining wall foundations are all supported by improved ground which is created

by GeoConcrete Columns (GCC's) which were able to provide significant increase in bearing pressure.

Unique design challenges consisted of McNamara Salvia needing to redesign the building after the steel shop drawing process had started to allow for two additional office floors to be constructed and similarly on the garage to work with the Garage Precast Contractor to add an additional floor and pedestrian onto the garage.

Helical Drilling installed 1,978 Geopier GeoConcrete Columns (GCCs) and Ramped Aggregate Pier systems (RAPs) below footings and slabs-on-grade. Geopier GCCs and RAPs allowed for traditional shallow footings and slab-on-grade construction. Columns footing loads exceeded 4,000 kips and wall footing loads surpassed 60 kips per linear foot. The GCCs were designed to limit the total and differential

post-construction footing settlement to less than 1 1/2 inches and 1 inch respectively within the GCC-improved zone, and provided a maximum allowable footing bearing pressure of 9.5 kips per s/f. They were installed using a displacement technique that did not require dewatering and did not generate excess spoils, ultimately reducing premium dewatering and off-site soil disposal costs.

The owners' design team along with the construction manager evaluated a number of foundation support solutions including augercast piles with structural slabs versus shallow footings and slabs-on-grade with Geoconcrete Columns and RAP ground improvement systems. GCCs and RAPs proved to be the optimal and most economical solution providing a substantial cost-savings in the range of \$1 million to the owner.

100 College St. building project team

Architectural Concrete Precaster.....	Coreslab Structures
Owner.....	Winstanley Enterprises
General Contractor.....	John Moriarty & Associates
Architect.....	Elkus Manfredi Architects
Structural Engineer.....	McNamara/Salvia
Parking Garage Precaster.....	Unistress Corp.
Parking Consultant.....	Desman Associates
Geopier.....	Helical Drilling,

Architectural Concrete Precaster



Building a CONCRETE FUTURE

100 College Street Biomedical Building

The project spans the Route 34 Connector, creating a challenging program for both the building and the adjacent parking structure. To help the project's logistics and complement surrounding buildings, designers chose to clad the 14-story building with architectural precast concrete panels.

CORESLAB STRUCTURES PROVIDES HIGH QUALITY ARCHITECTURAL AND STRUCTURAL PRECAST CONCRETE PRODUCTS

We manufacture High-Performance Insulated Walls, Ultra-High Strength Precast Concrete, Thin-brick Faced Precast, Insulated, Precast Faced Metal Stud Walls, Total Precast Buildings, as well as traditional structural precast products for all building markets.



Visit us online at www.coreslab.com

Phone: 860.283.8281 Check us out on YouTube

Meeting the needs of today without compromising the needs of tomorrow.

Structural Engineer



McNAMARA · SALVIA
STRUCTURAL ENGINEERS
BOSTON · MIAMI · NEW YORK

PROUD TO BE COLLABORATING WITH THE WINSTANLEY ENTERPRISES PROJECT TEAM.

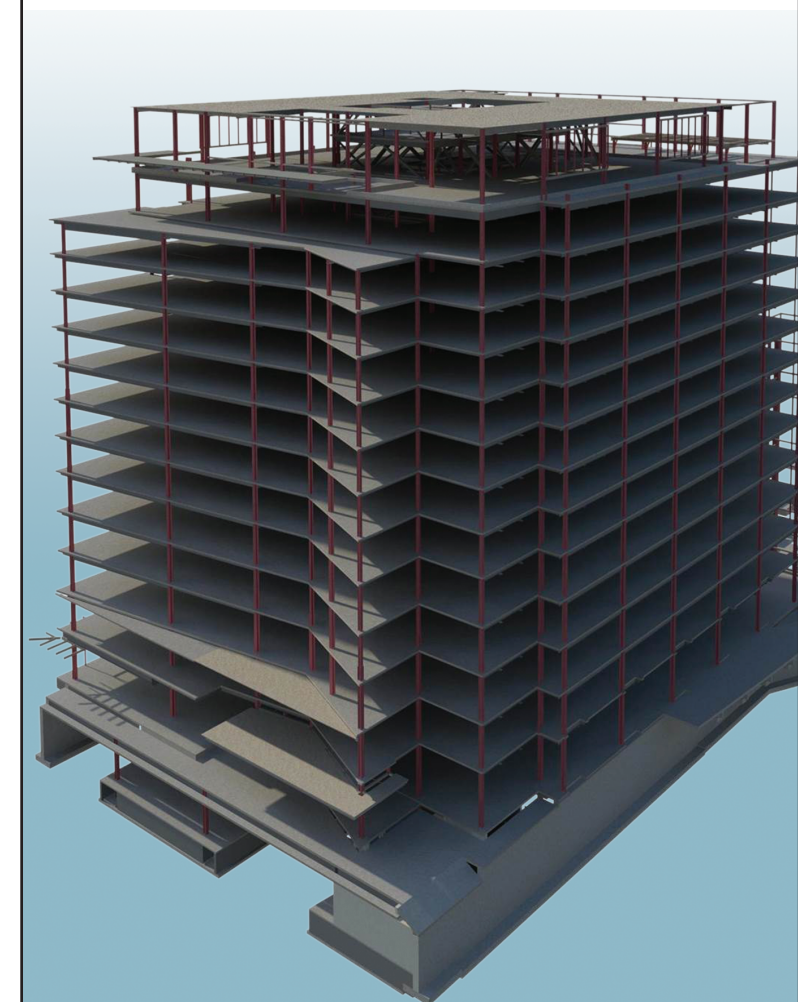

SPECIALIZING IN THE FOLLOWING MARKET SECTORS:
Academic | Entertainment & Venue | Healthcare
Hospitality | Mixed-Use | Multi-Level Subterranean
Multi-Story Residential | Office | Renovation
Research & Laboratory | Retail | Structured Parking

MCSAL.COM

617.737.0040 • 101 FEDERAL ST. • 11TH FLOOR • BOSTON, MA 02110

CREATIVE TO THE CORE